

We know what
the term
VMS
means

But what the term
Triple
CNT VMS
does mean
???

It means a new
invention in
VMS
fields

It means a new
generation of
VMS
technology

It means a new thought
of
uses of
VMS

It means
unconventional
untraditional
VMS
styles

It means
more easily
more actively
more facility
VMS

It means
multi-functions
System(s)

It means
accurately
 $3 * 3$
of 3 compound
phrases

Complementary,
National,
Technological

Communication,
Navigation,
Tracking,

Computerized,
Navy,
Transmission

Vessel,
Monitoring,
System

So
Triple CNT VMS
Means all these and
more

It is not just
a device ,
or a program
of navigation,
or tracking

But it is really
all in one
or the reality
of a dream .

Eng.

Magdy Ahmad Abou Elwahed

Mr.

Ahmed Altabey Mahmoud

افكار مصرية

مشروع تحديد مواقع متكامل

أيدي مصرية

استخدام تقنيات الكمبيوتر . ووسائل الإتصالات . والأقمار الصناعية . وأحدث أساليب البرمجة

١	تحديد مواقع . إتصال بالقمر الصناعي . إتصال مباشر بالإنترنت	١
٢	إرسال رسائل على شبكات المحمول . كاميرات مراقبة . الإتصال	٢
٣	بالصوت والصورة . شبكة إتصال لاسلكية . مراقبة ومعالجة حية	٣
٤	الإتصال المباشر الحي بالصوت والصورة مع طاقم المركب مع غرفة المتابعة	٤
٥	إرسال إشعارات ونصائح الحاجة . أعلى نسبة دقة بأقل تكلفة طالما	٥
٦	تظام المتابعة أصبح ومغشتر بالتكامل . دقة الأخطاء وسهولة الإستخدام	٦
٧	يعمل باللغة العربية . ومجربو اللغات الأخرى . وثائق باللغة العربية	٧
٨	الجهاز متعدد الإستخدامات	٨
٩	كمبيوتر & ص . بي إس & معالجة & إنترنت & إتصال & دعم فني ص .	٩

Automatic Vehicle (or Vessel)
Location System (AVL/GIS
System)

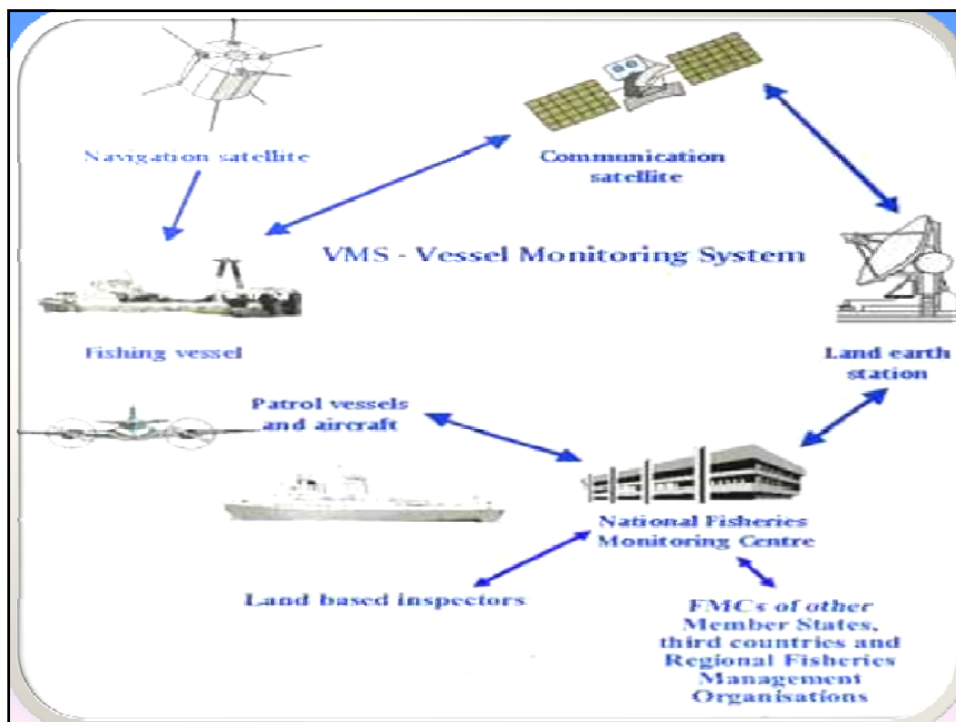
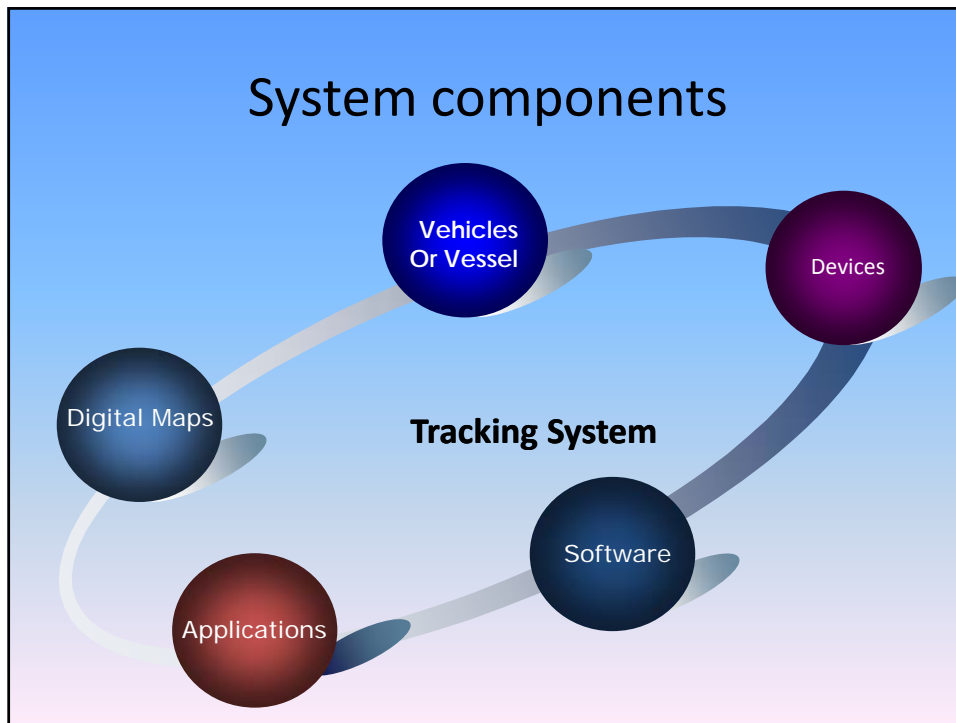

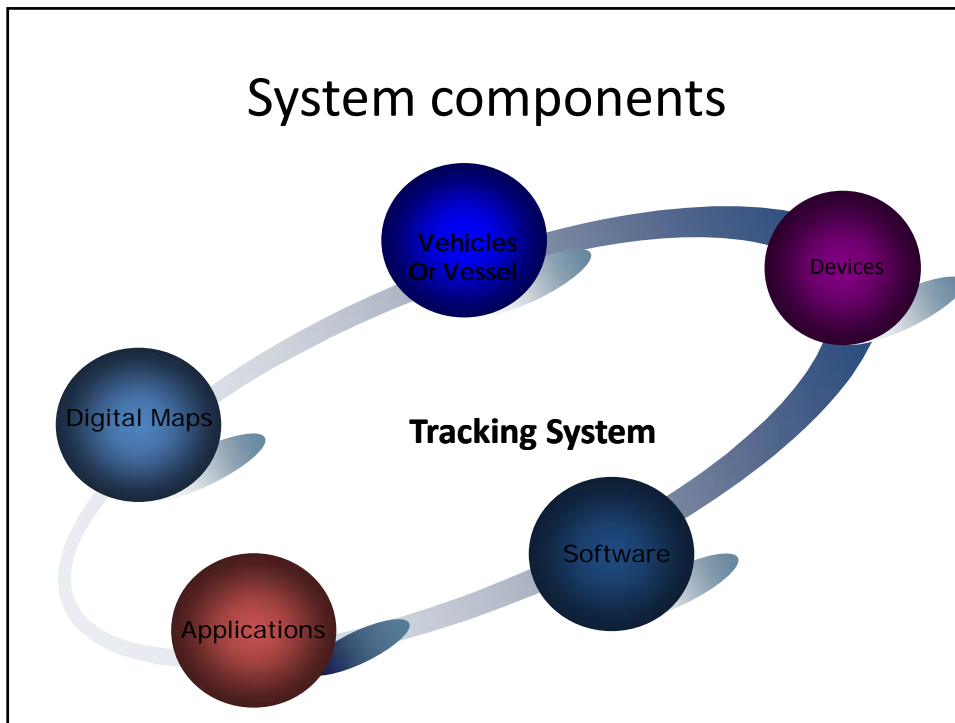

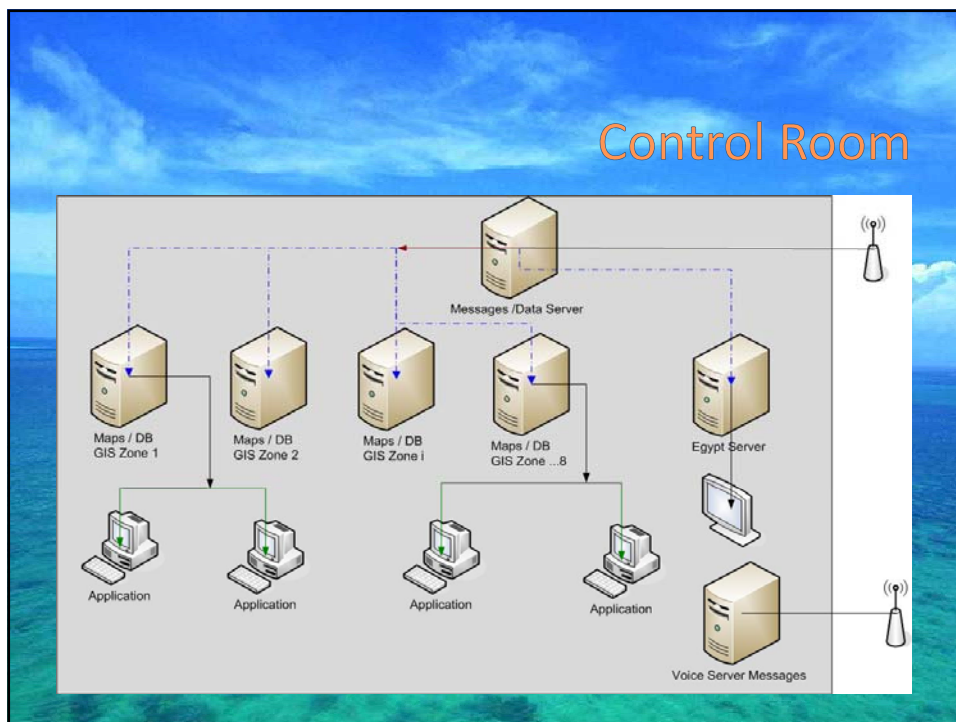
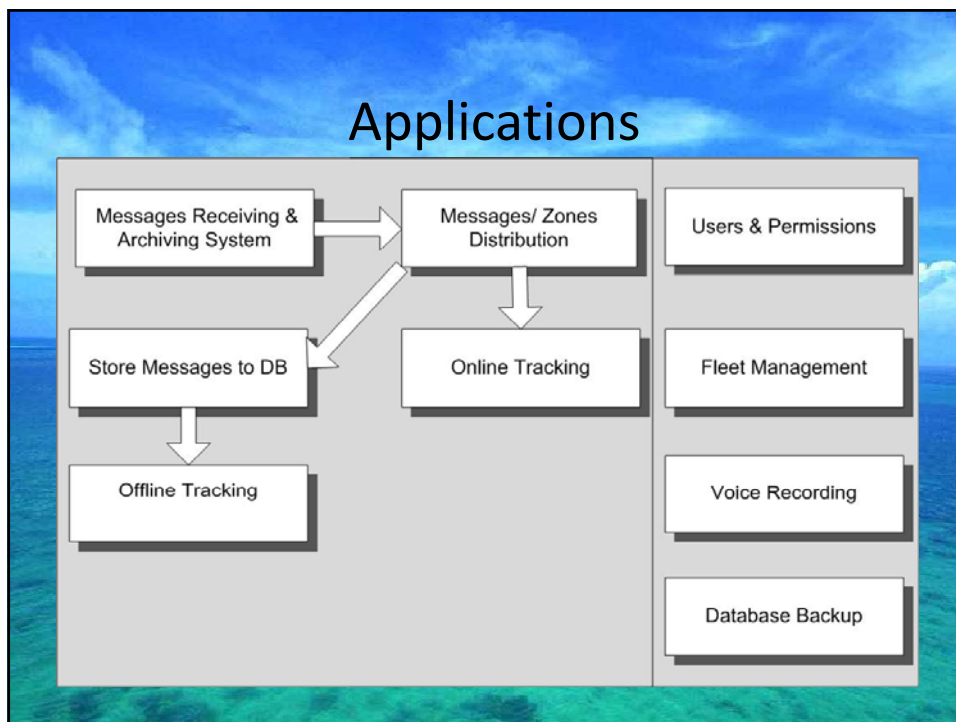

Application Development

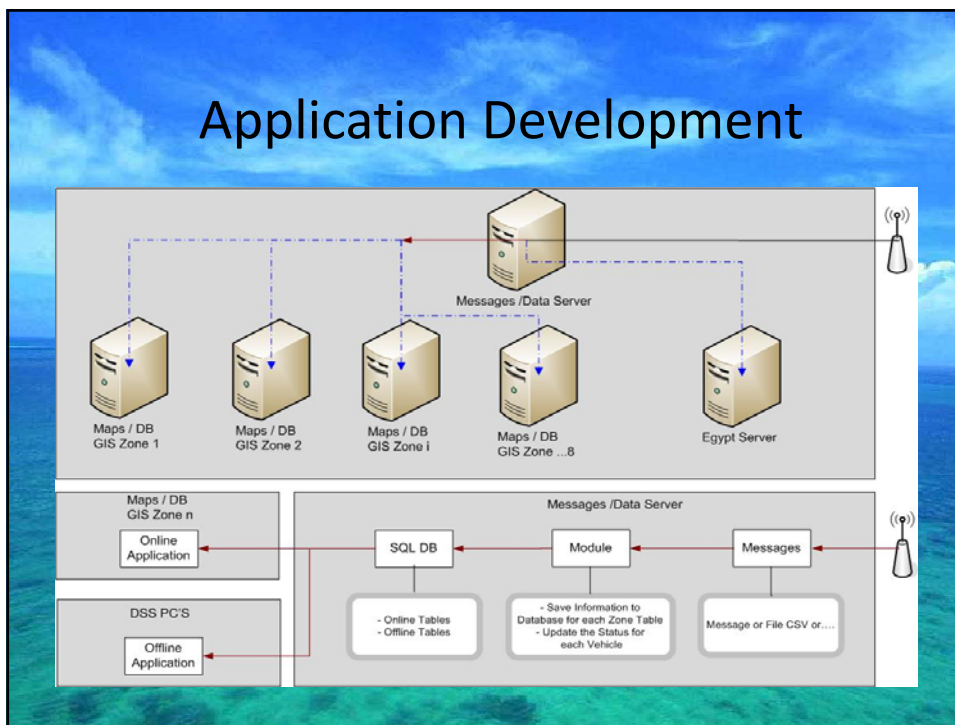

Online Tracking

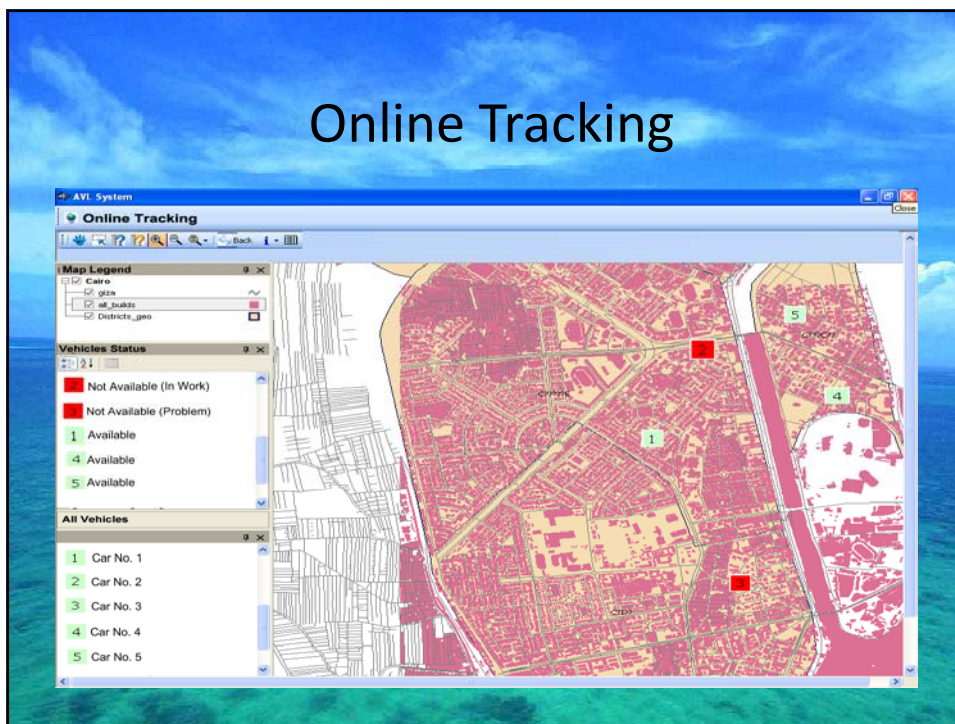

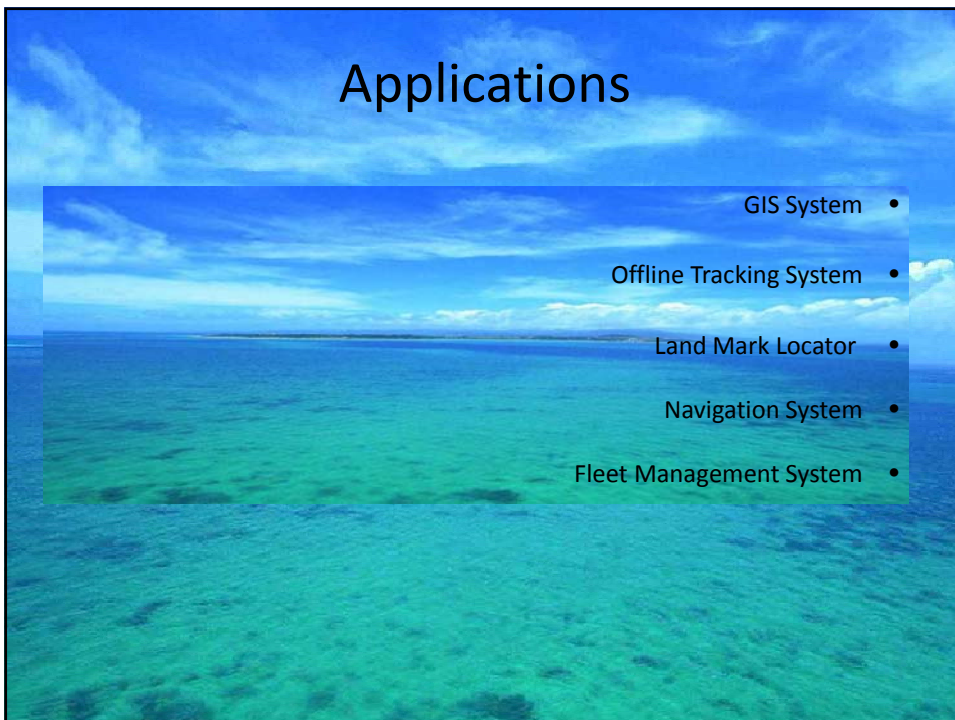

GIS System

Is an application that helps the average user the basic functions of GIS easily through screens using simplified and expressing a comprehensive control functions in the presentation of digital maps and databases of geographic information systems in accordance with the proposed design of the user with control in the selection of strata layers displayed and arranged, color, and style of display and control functions in View map (zoom in and zoom out and view the scenery and view the previous total) and measure distances and coordinates and functions of the modified maps and functions of converting files CSV files resulting from the tracking devices to shape files and data files.

GIS System

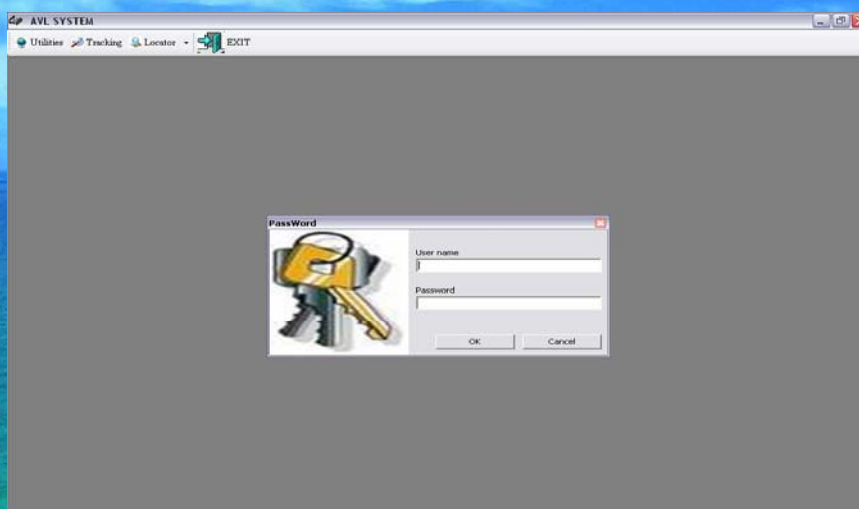

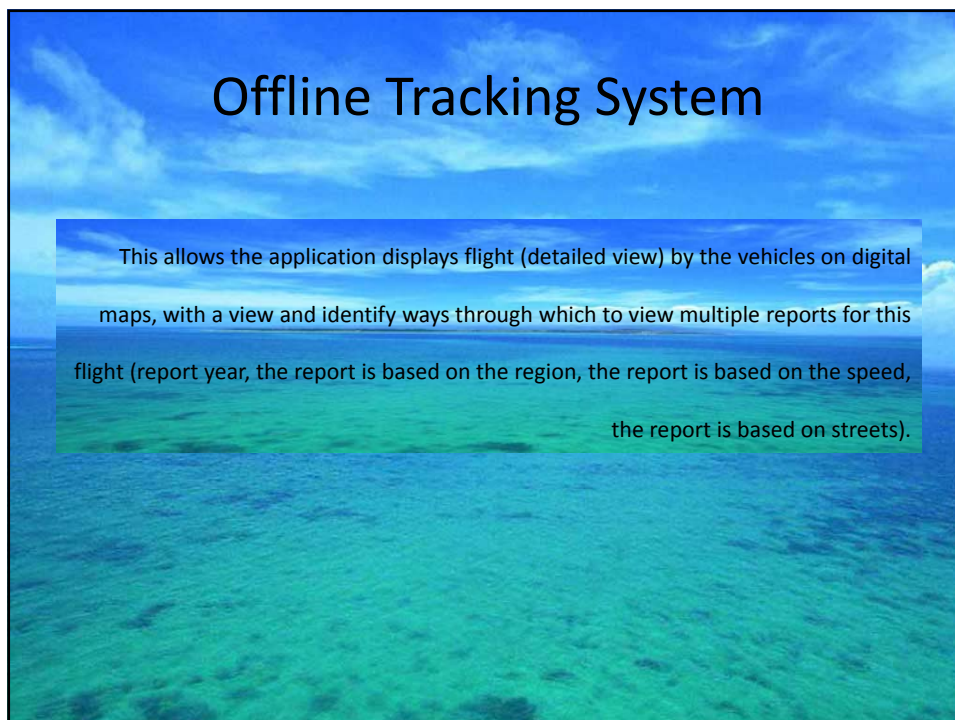
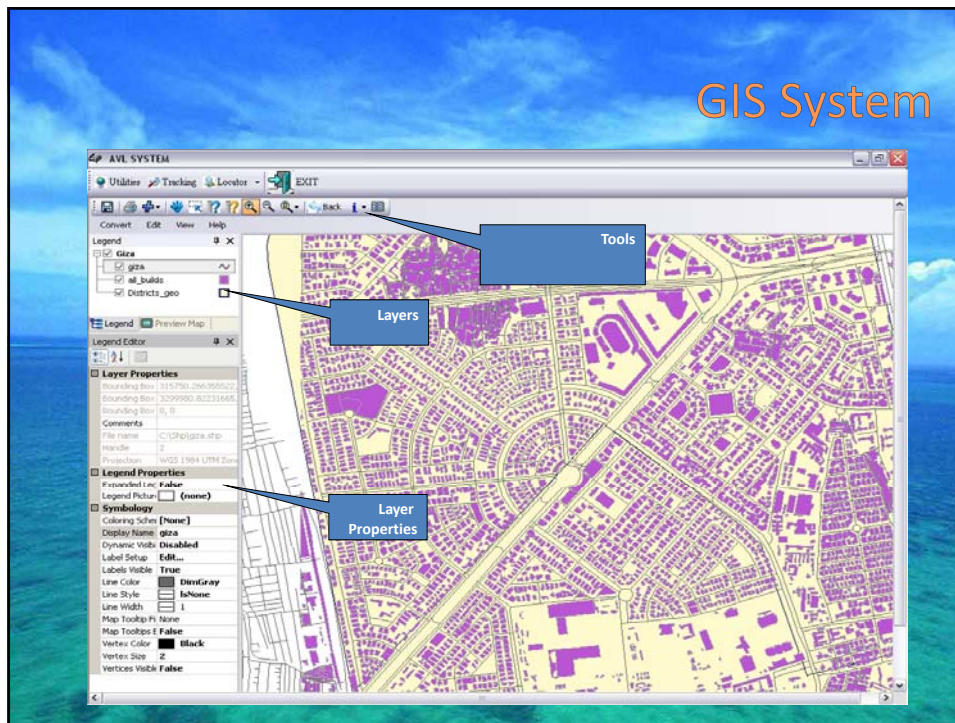

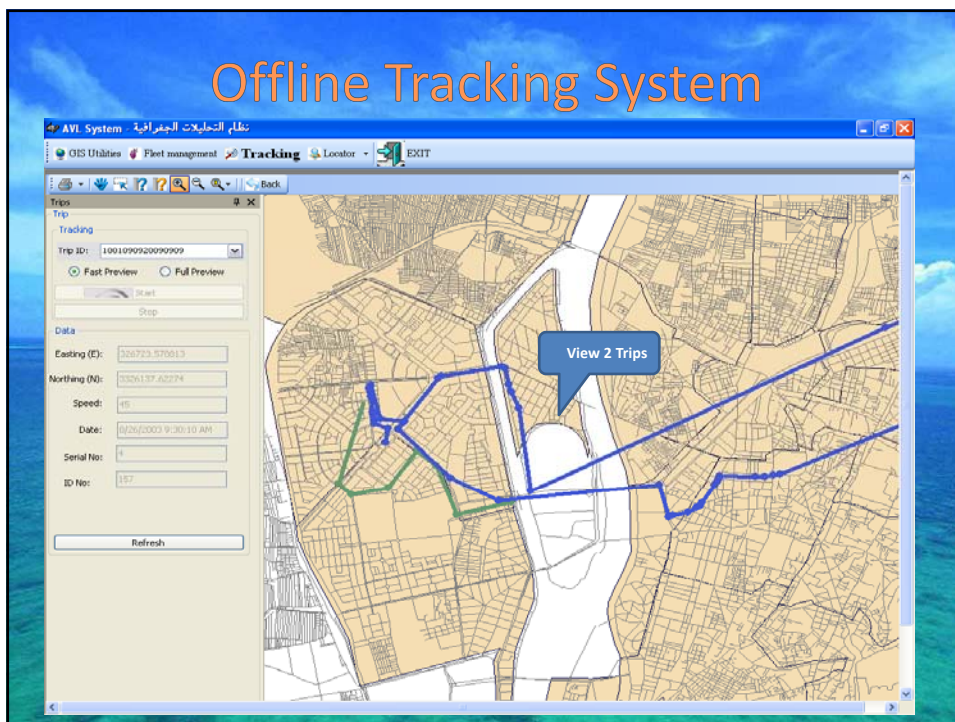
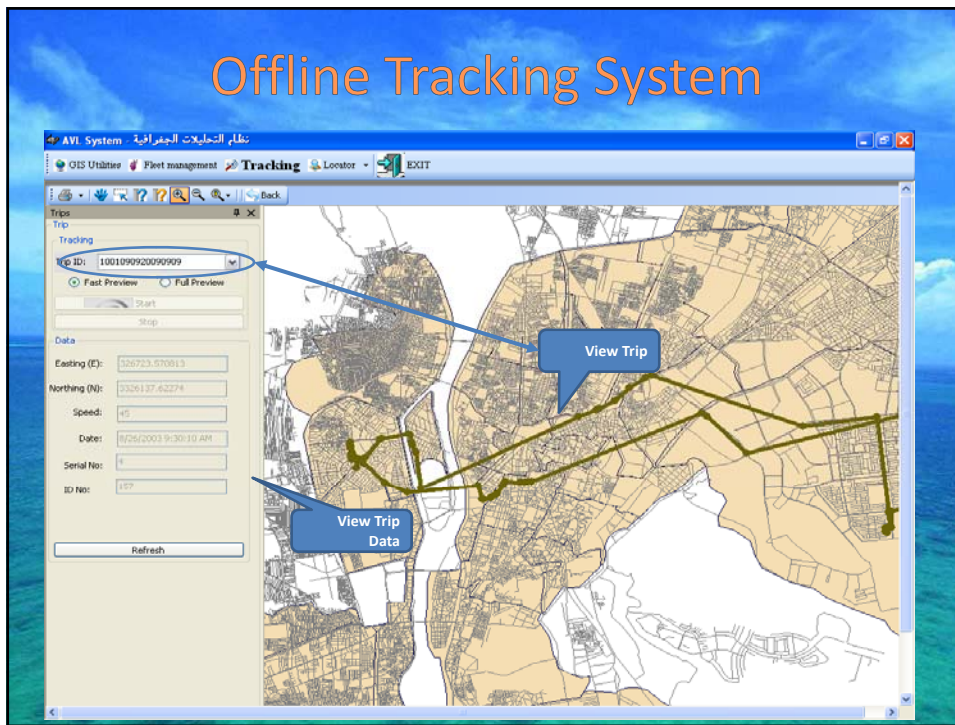

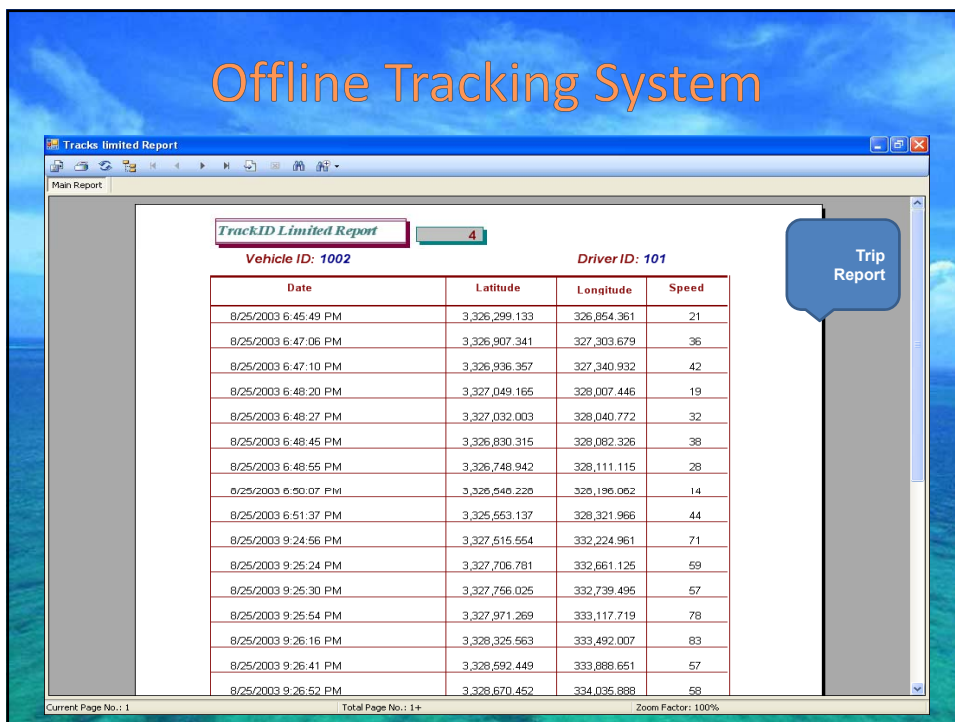
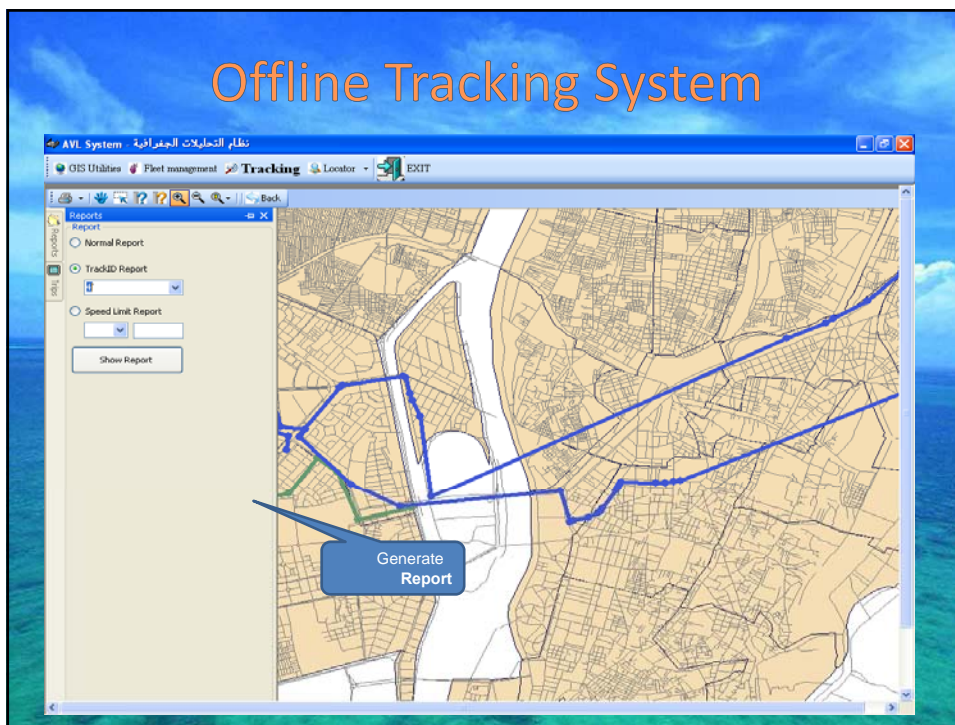

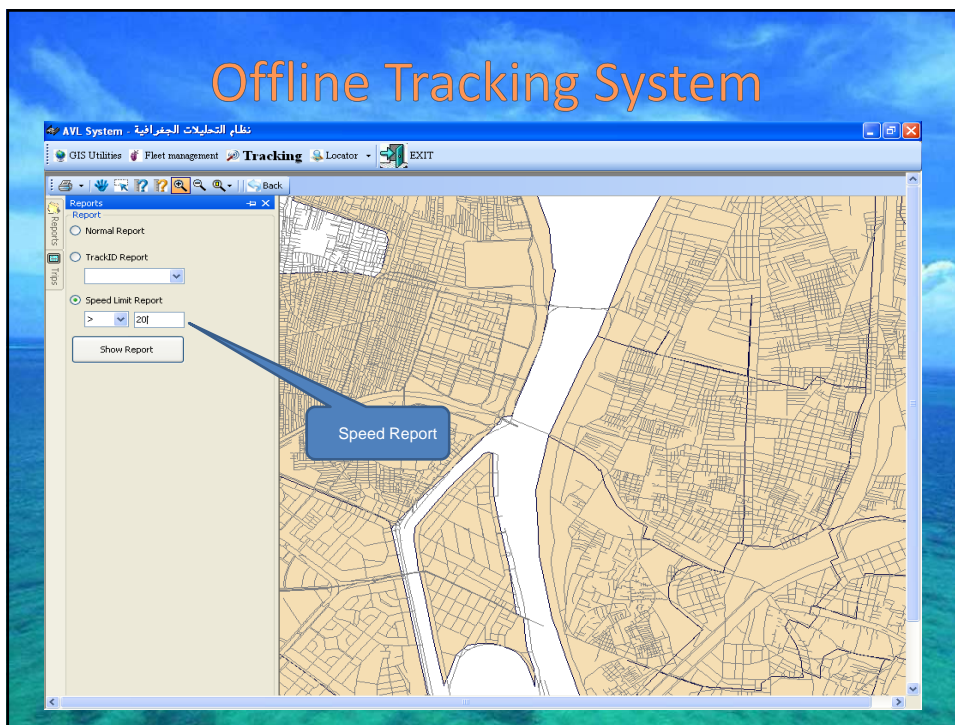

Offline Tracking System

Trip #	Date	Latitude	Longitude	Speed	TrackID
Trip # 1	9/9/2009 09:15:10	3,325,640.959	326,207.866	21	1
	9/9/2009 09:20:01	3,325,501.365	326,351.883	30	1
	9/9/2009 09:25:12	3,325,593.480	326,750.700	32	1
	9/9/2009 09:30:10	3,326,037.881	327,066.842	40	1
	9/9/2009 09:35:23	3,325,859.355	327,287.821	45	1
	9/9/2009 09:39:40	3,325,263.663	327,509.810	40	1
	9/9/2009 09:45:00	3,325,415.258	328,105.351	35	1
Trip # 2	1/9/2009 8:10:20	3,327,023.249	327,152.468	21	2
Trip # 3	1/9/2009 12:10:00	3,326,124.807	326,529.845	40	2
	12/9/2009 10:15:23	3,325,886.792	328,143.250	21	3
	12/9/2009 11:00:00	3,325,713.034	329,339.769	22	3
	8/25/2003 6:45:49 PM	3,326,299.133	326,854.361	21	4
	8/25/2003 6:47:06 PM	3,326,907.341	327,300.679	36	4
	8/25/2003 6:47:10 PM	3,326,936.357	327,340.932	42	4
	8/25/2003 6:48:27 PM	3,327,032.003	328,040.772	32	4
	8/25/2003 6:48:45 PM	3,326,830.315	328,082.326	38	4
	8/25/2003 6:48:55 PM	3,326,748.942	328,111.115	20	4
	8/25/2003 6:51:37 PM	3,325,553.137	328,321.966	44	4
	8/25/2003 9:24:56 PM	3,327,515.554	332,224.961	71	4
	8/25/2003 9:25:24 PM	3,327,706.781	332,661.125	59	4

Offline Tracking System

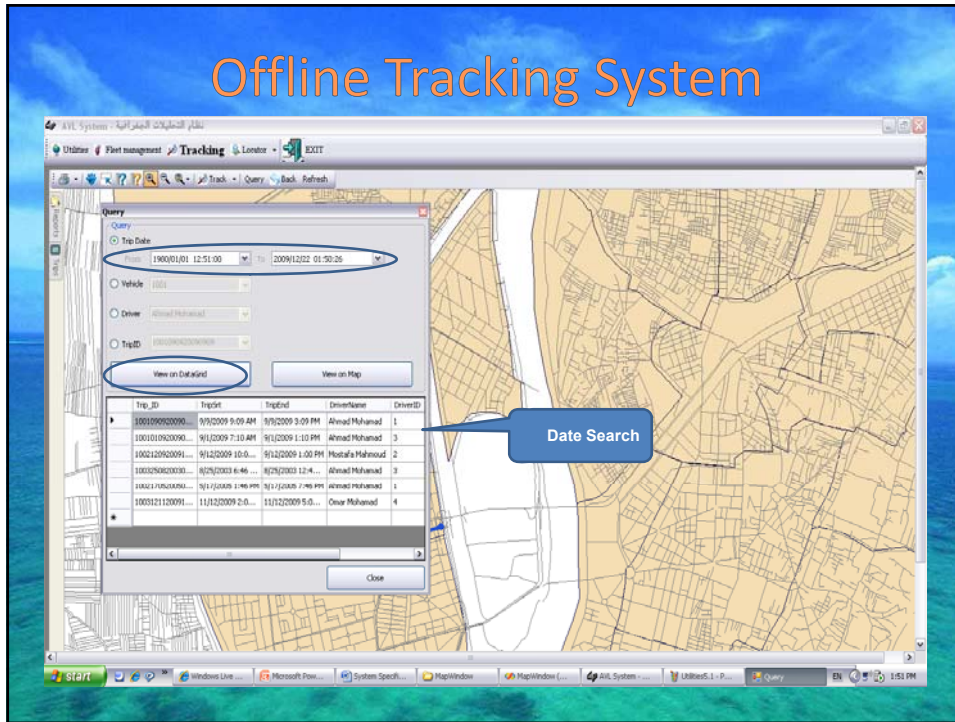

Offline Tracking System

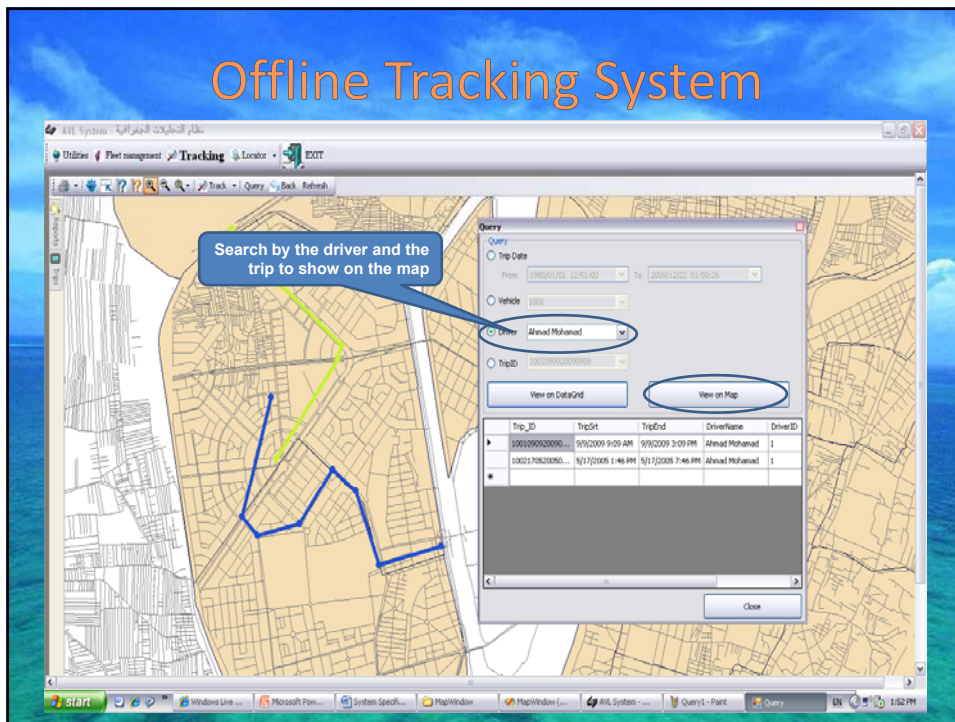

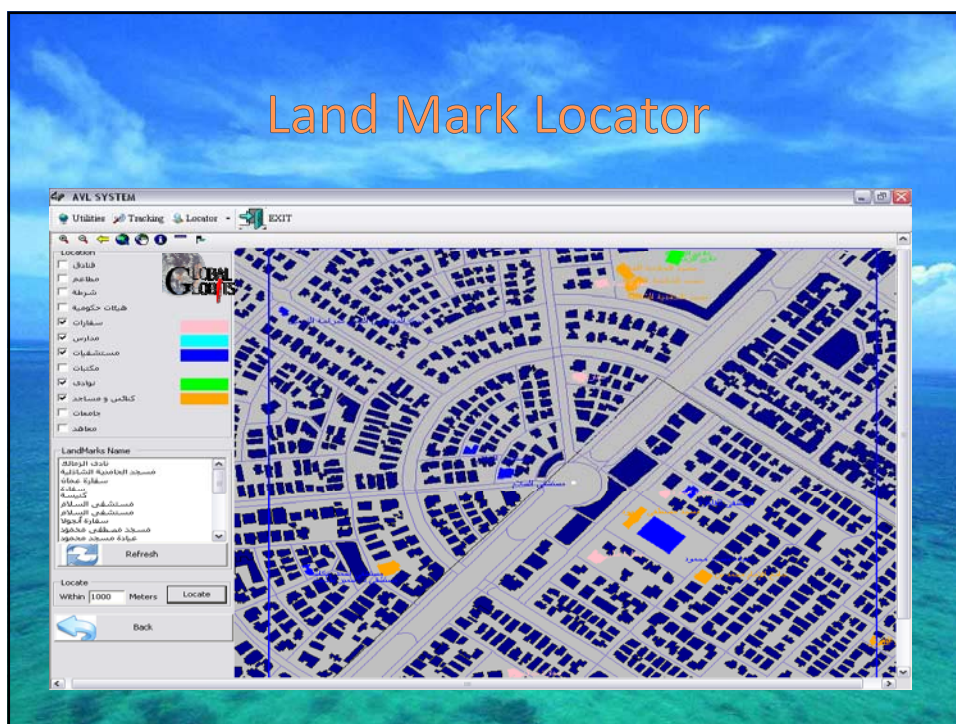
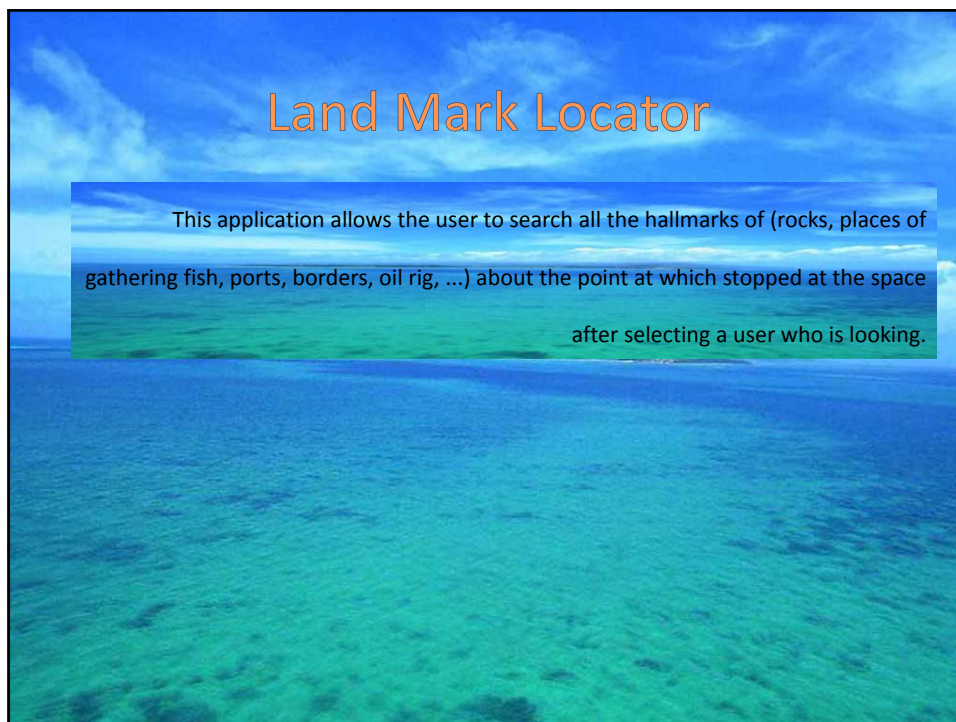

Connect to the remote GPS

Point location data of the GPS device

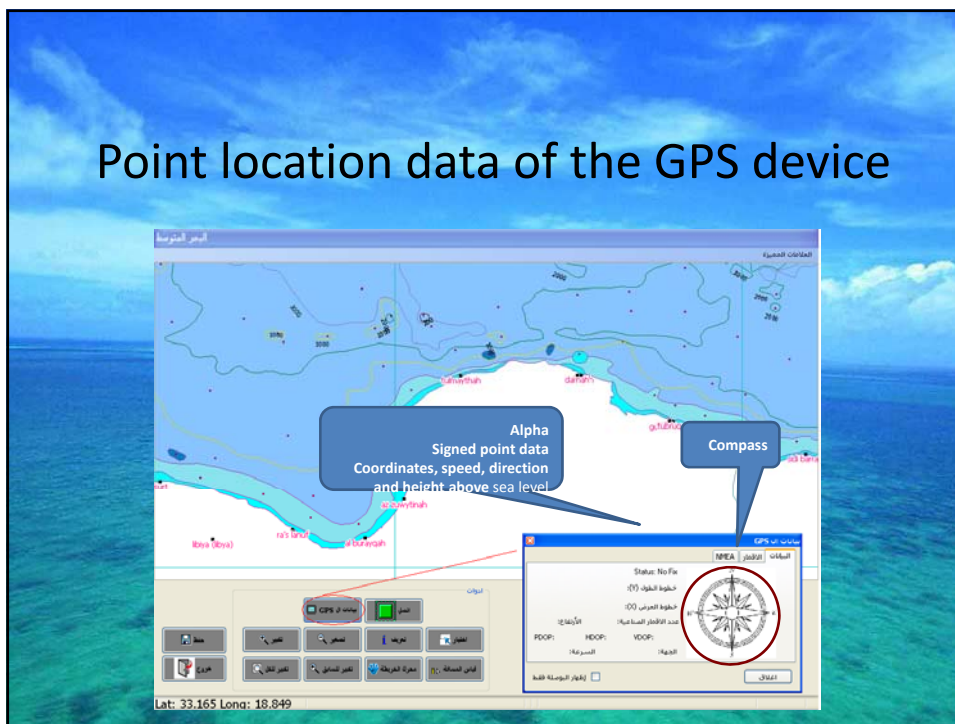

Satellite data from the GPS

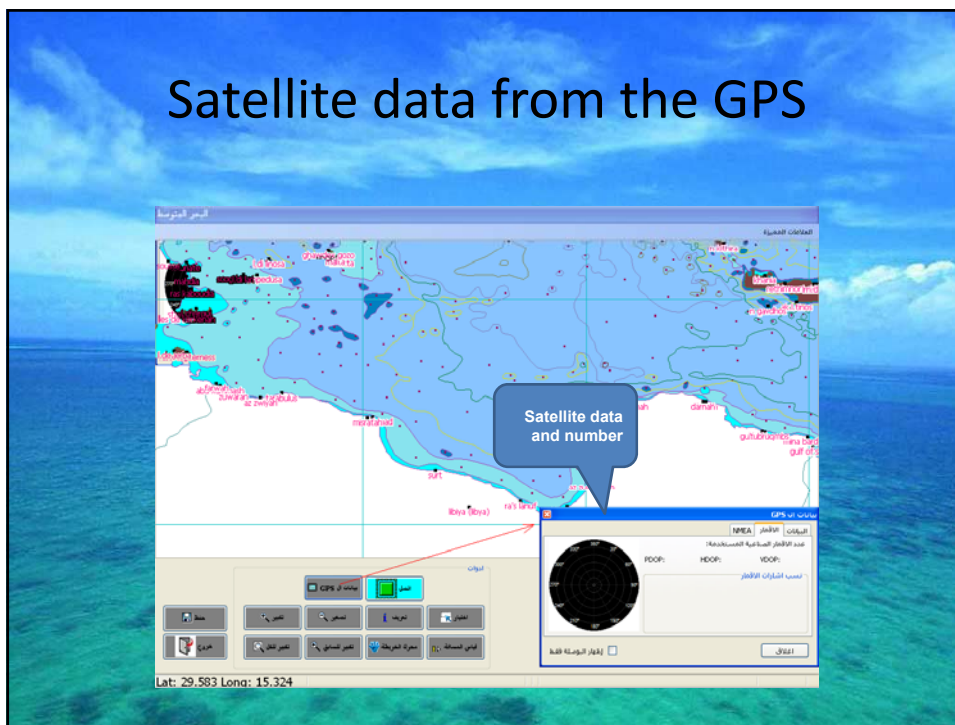

Definition of the map data

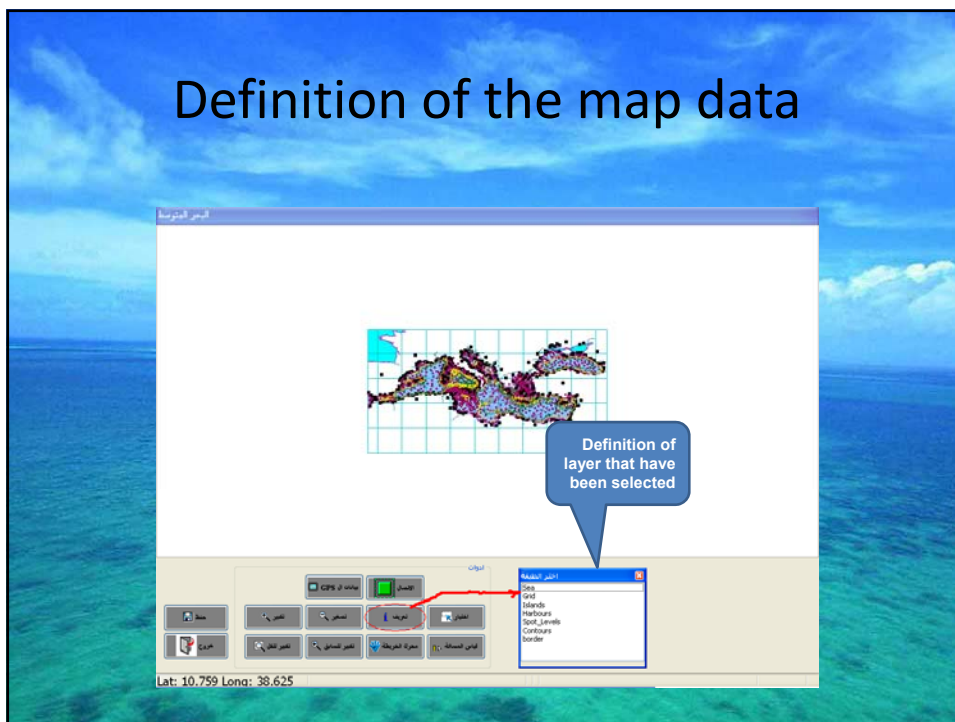

The Landmarks

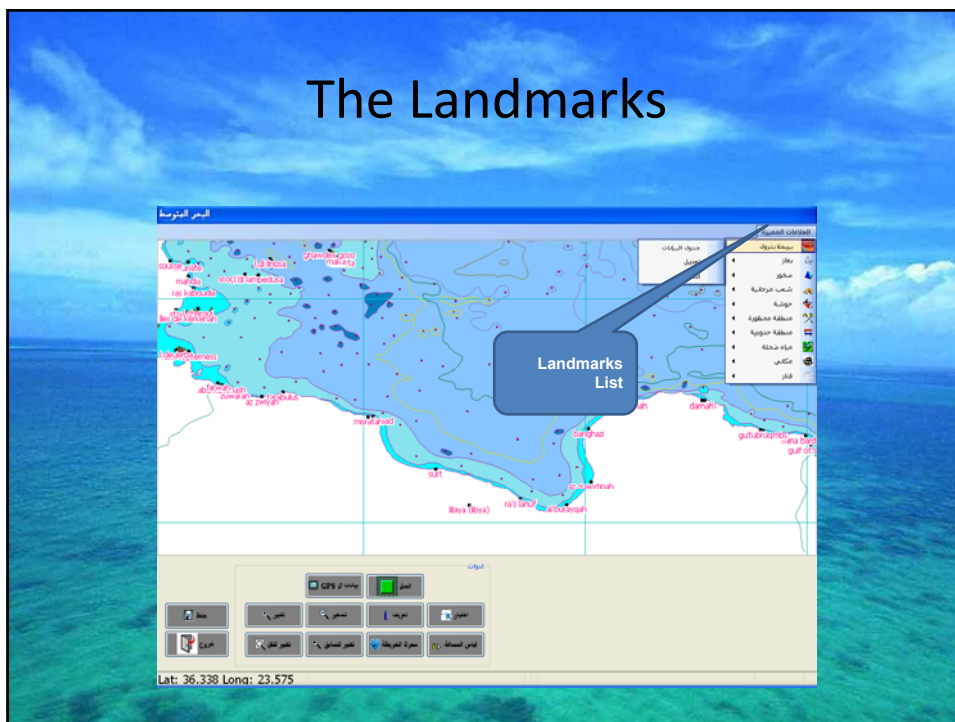

Control Settings landmarks

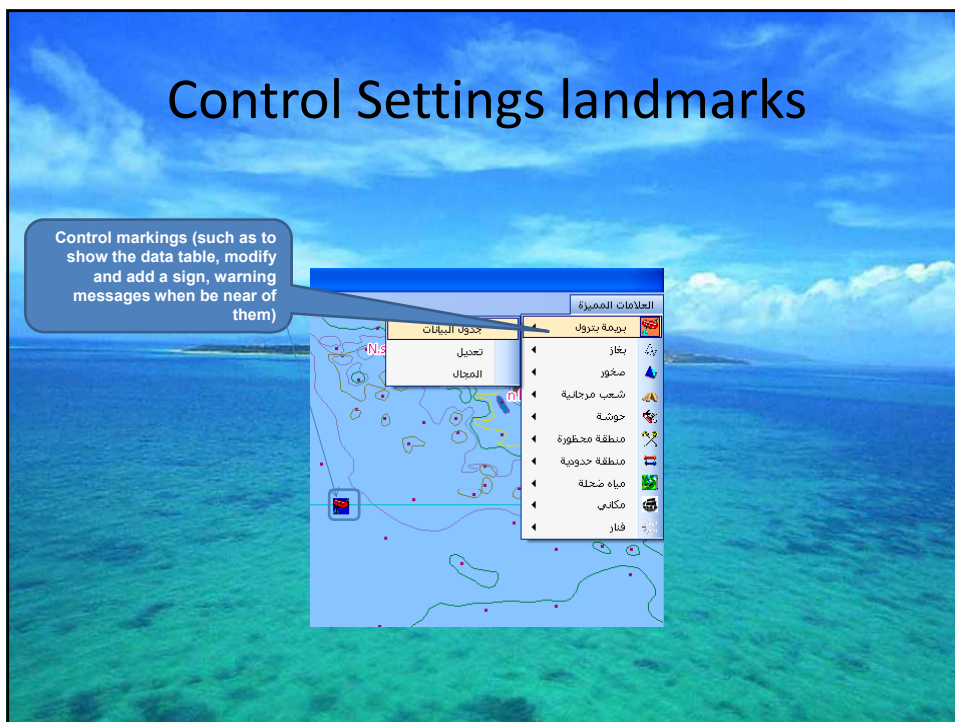

Control to show my location on the map

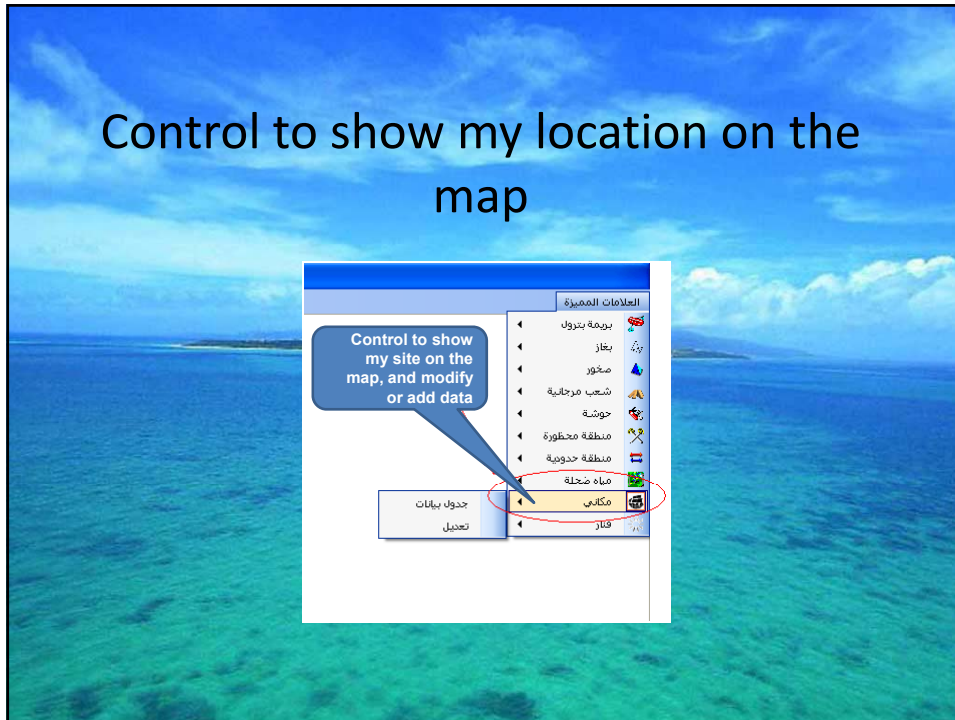

Fleet Management System

Fleet management system is characterized by the fleet that covers all the requirements of the institution and ensure that it achieve a set of goals that revolve around the reduction of transport costs, and optimal use of the resources of the fleet, as well as the integration of fleet management system, system management workshops, warehouses, and distribution system products.

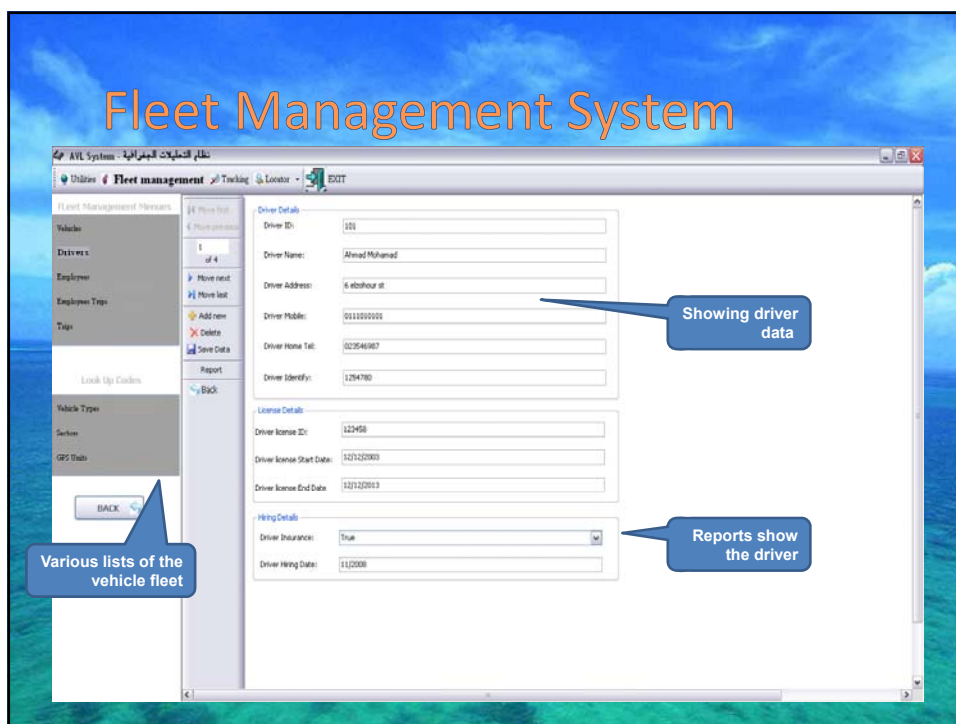
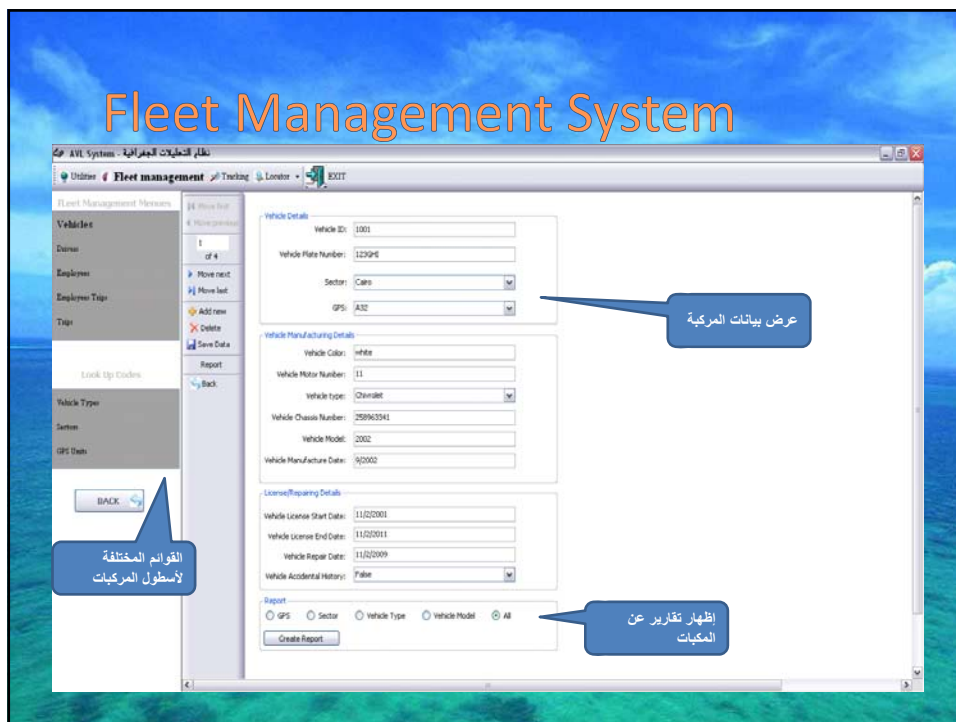

Reports

Street Name	District	Entry Speed (Km/Hr)	Date / Entry Time	Distance From Start (Km)
شارع جامعة المارك السعيدة	المنجزة	21	25/08/2003 06:45:49م	0.75
شارع ٢٦ بواب	المنجزة	36	25/08/2003 06:47:06م	1.512
كورني ١٥ مايو				10م 1.559
شارع المنجزة				20م 2.236
شارع ٢٦ بواب				27م 2.274
شارع المنصور محمد				45م 2.48
شارع صلاح الدين				55م 2.567
شارع الكائن محمد				37م 2.844
كورني ٦ أكتوبر				37م 3.86
شارع حمزة				56م 12.578
شارع ميمى المتكبرين - القوس سابقا				24م 13.055
كورني ٦ أكتوبر				30م 13.148
حارة نور الدين	المنجزة	78	25/08/2003 09:25:54م	13.588

Reports

Vehicle_ID	Vehicle Plate Number	Vehicle Type Name	Color	Manufacture Date	Repair Date	Sector Name	GPS Type
1001	129GH	Chivolet	white	9/2002	11/2/2009	Cairo	A32
1002	24FRLO	Toyota	Red	6/2004	11/2/2009	Cairo	X1
1003	1230SR	Nissan	red	7/2007	11/2/2009	Cairo	X23
1004	15893584	Toyota	Blue	11/2009	11/2/2009	Giza	X23

